

NOTE:

- 1). Unauthorized alteration or addition to a survey map bearing a licensed surveyors seal is a violation of section 7209 of the New York State Education Law.
- 2). Only copies from the original of this survey map bearing an original land surveyor's inked seal or embossed seal shall be considered to be a valid copy.
- 3). Certifications indicated hereon shall run only to the person for whom the survey is prepared, and on his/her behalf to the title company, governmental agency and lending institution listed hereon. Certifications are not transferable to additional institutions or subsequent owners. Certifications indicated hereon signify that this survey was prepared in accordance with the existing code of practice for land surveyors adopted by the New York State Association of Professional Land Surveyors.
- 4). The existence of subsurface improvements or encroachments, or wetlands, or easements, covenants, or restrictions of record, if any, not shown are not certified.

MAP OF PROPERTY

LOT 22
Map of
CULLODEN POINT
filed December 21, 1995
Map 9785
Sitate
MONTAUK

TOWN OF EAST HAMPTON, SUFFOLK CO., N.Y.
SCALE: 1"=50'
Area = 80,403 SQ. FT.

CERTIFIED TO:

Laura Frerer-Schmidt
Brian Schmidt
First American Title Ins. Co.
JPMorgan Chase Bank, NA

Lot 23 - House

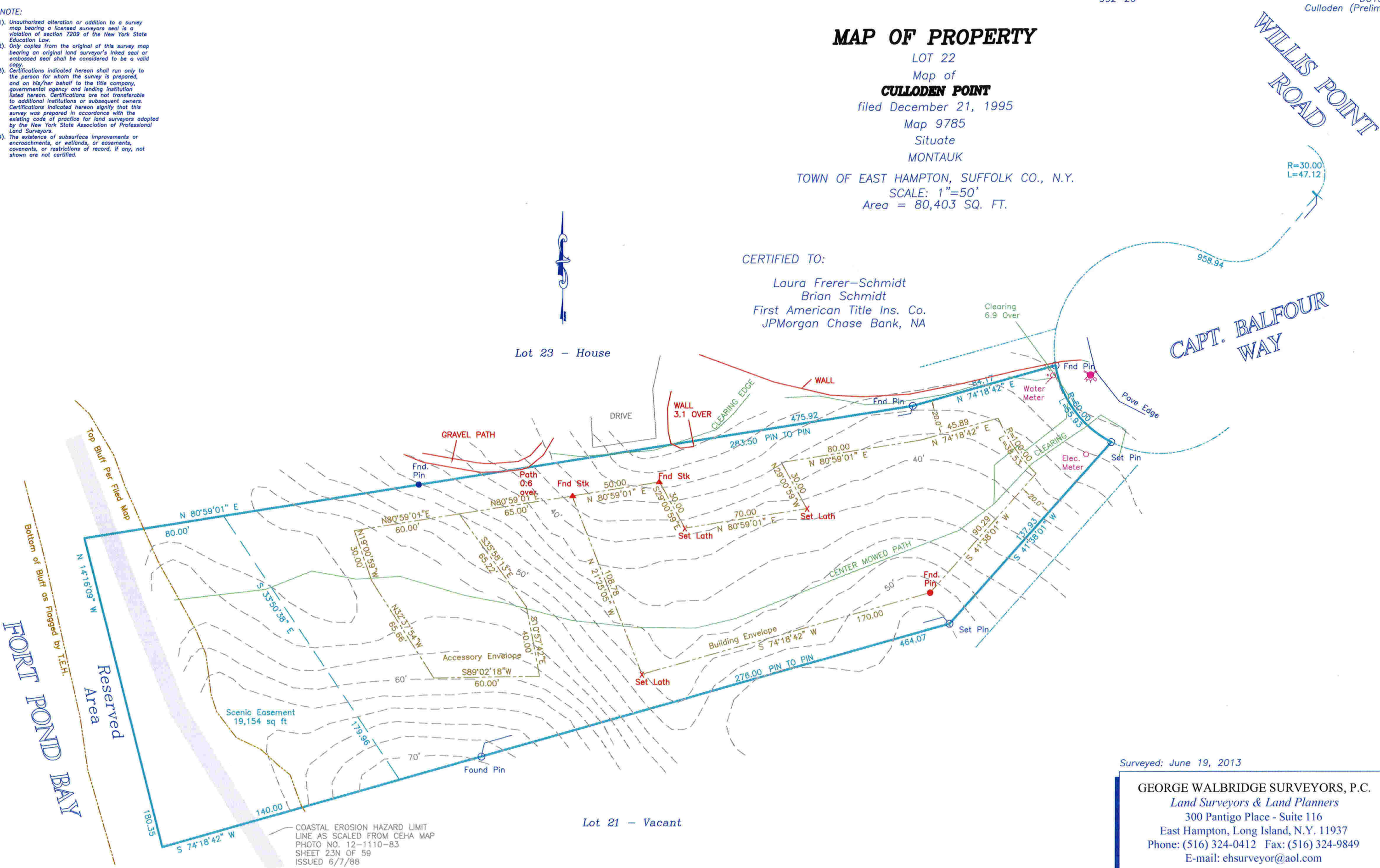

Surveyed: June 19, 2013

GEORGE WALBRIDGE SURVEYORS, P.C.
Land Surveyors & Land Planners
300 Pantigo Place - Suite 116
East Hampton, Long Island, N.Y. 11937
Phone: (516) 324-0412 Fax: (516) 324-9849
E-mail: ehsurveyor@aol.com